

DIFUSION
HIORAUICA *LLUIS S.A.*

Polígono Indus. Vilamalla
c/ Garbí, 21-23
17469 VILAMALLA Tels. (972) 52.50.12
(Girona) - España Fax (972) 52.54.77

BUDGET ORDER

N° DATE

COSTUMER

FAO:

Ref.

PLATFORM LIFT FOR GOODS AND PEOPLE 2500 Kg DHX MODEL

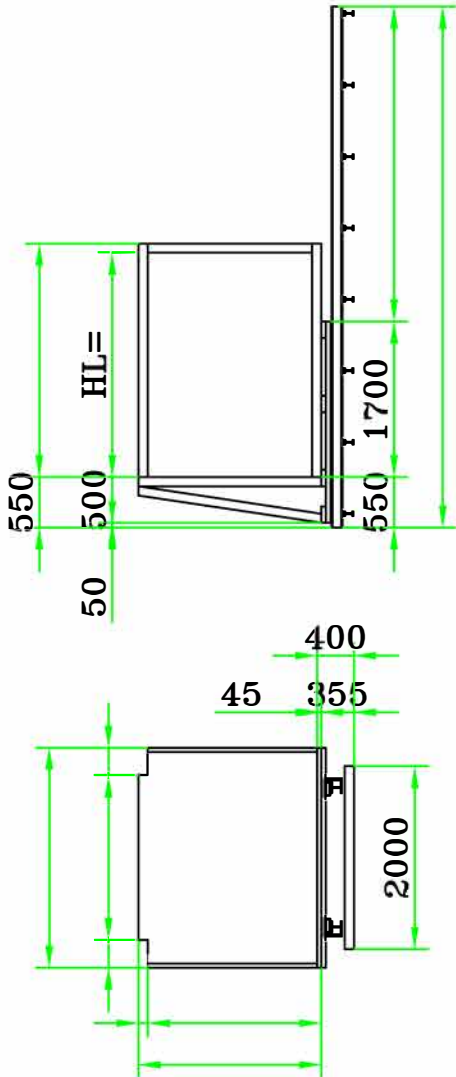

GENERAL FEATURES:

- CHARGE: 2500 Kg
 TRAVEL: _____ mm
 N° STOPS: _____
 MAX. SPEED: 0.15 m/s --- POWER 7.5 HP III 380V
 CAR EXTERNAL DIMEN.: (F) _____ x (L) _____
 CAR EXTERNAL HEIGHT: _____
 CAR CLEAR OPENING: WIDTH _____ x HEIGHT _____
 HYDRAULIC HOSE L= _____ m
 PISTON: Ø 100 x _____
 POULIES: 3 x Ø280 SC --- CABLES: 3 x Ø14
 OIL:
 ELECTRICAL PRE-WIRING:
 SAFETY EDGES: UND. :
 FIXATIONS: _____
 PAWL DEVICES:
 GALVANIZED FLOOR AND CHASIS:

DECORATION:

- CEILING WITH LIGHT AND EMERGENCY LIGHT
 INOX: EPOXY RAL 7032:
 CAR PANELS
 INOX: EPOXY RAL 7032:
 ANTI-SKIP FLOOR
 INOX: EPOXY RAL 7016:
 METALIC PROFILES (PLYNTHS, LINTELS, ...)
 INOX: EPOXY RAL 7032:

DOORS:

- MANUAL SWING DOORS 2 LEAVES: QUANTITY _____ CLEAR OPENING _____ x _____ RIGHT: LEFT (LOCK SIDE)
 OTHERS: _____

- RETIRING CAM (190V): _____ L.O.P FOR LANDING DOORS: _____
 ELECTRICAL LOCKS: _____

Obs. _____

Validity of the offer: 1 month

PRICE _____ **€uros** **TRANSPORT**

Customer email _____ Signature

Customer acceptance date _____